

Schedule B: Environmental Development Permit Areas

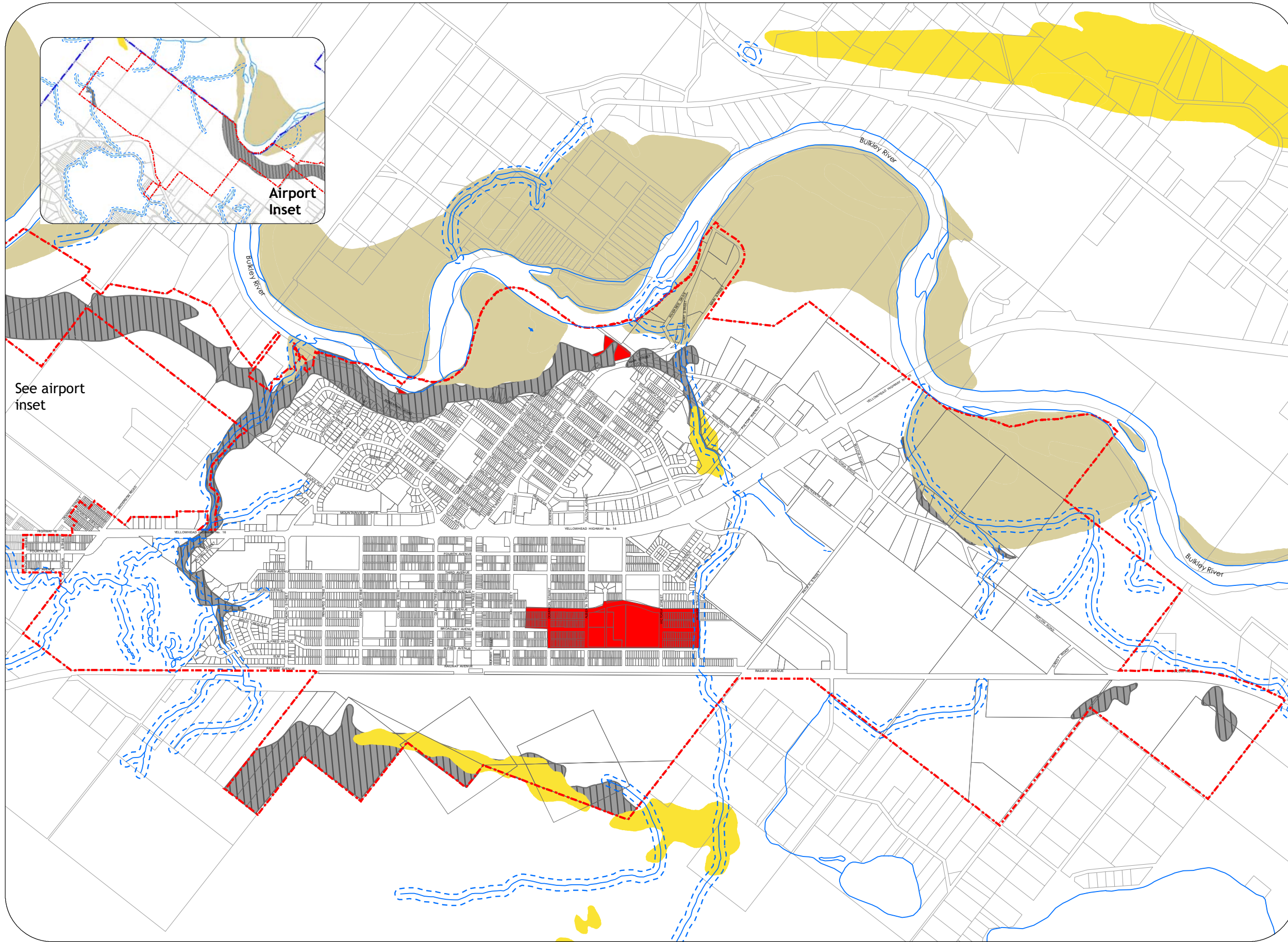

Town of Smithers Official Community Plan

Schedule B: Environmental Development Permit Areas

- Town Boundary
- Riparian Areas
- Sensitive Low Bench Floodplains
- Southwest-facing Slope Complexes
- Steep Slopes
- High Fire Hazard Areas

0 0.2 0.4 0.6 0.8 1
Kilometres

Smithers